订货数据 ORDERING DATA

AiRanger SPL/DPL Pllus　单／双点物位计
用于固体颗粒和液体的非接触式物位测量，量程为60m
Non-contacting ultrasonic level monitor for ranges up to 60m on bulk solids or liquid applications

型号Version
SPL：单点single point
DPL：双点Plus, dual point

输入电压 Input Voltage
交流电压选择开关AC，voltage selector switch

特性软件 Feature software
标准Standard

应用软件Application software
标准Standard

数据通讯(Smartlinx) Data Communications
Smartlinx 现有的、不外加模块 ready, no module
Smartlinx Allen-Bradley 远传I/O模块 Remote I/O module
Smartlinx Profibus DP 模块
Smartlinx Modbus-RTU 模块
Smartlinx Devicenet 模块

外壳 Enclosure
标准 Standard
7个进线口，M20 7 entry, for DPL Plus version only

认证 Approvals
CE, CSA NRTL/C
CE, CSA NRTL/C，FM

订货号 ORDER NO.

7ML1004 - □□□□□ - □□0

位置	选项
型号	1 = SPL，2 = DPL
输入电压	A
特性软件	A
应用软件	1
数据通讯	0 = ready, no module；1 = Allen-Bradley；2 = Profibus DP；3 = Modbus-RTU；4 = Devicenet
外壳	1 = 标准；2 = 7个进线口
认证	A = CE, CSA NRTL/C；B = CE, CSA NRTL/C，FM

接线 WIRING

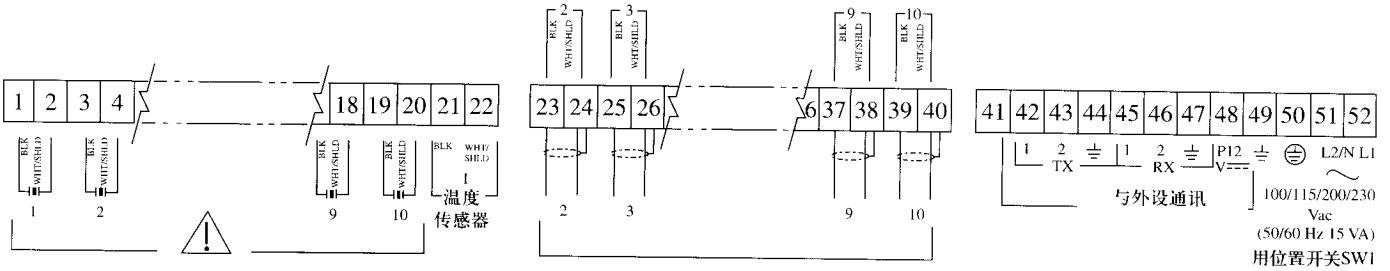

外形尺寸 DIMENSIONS

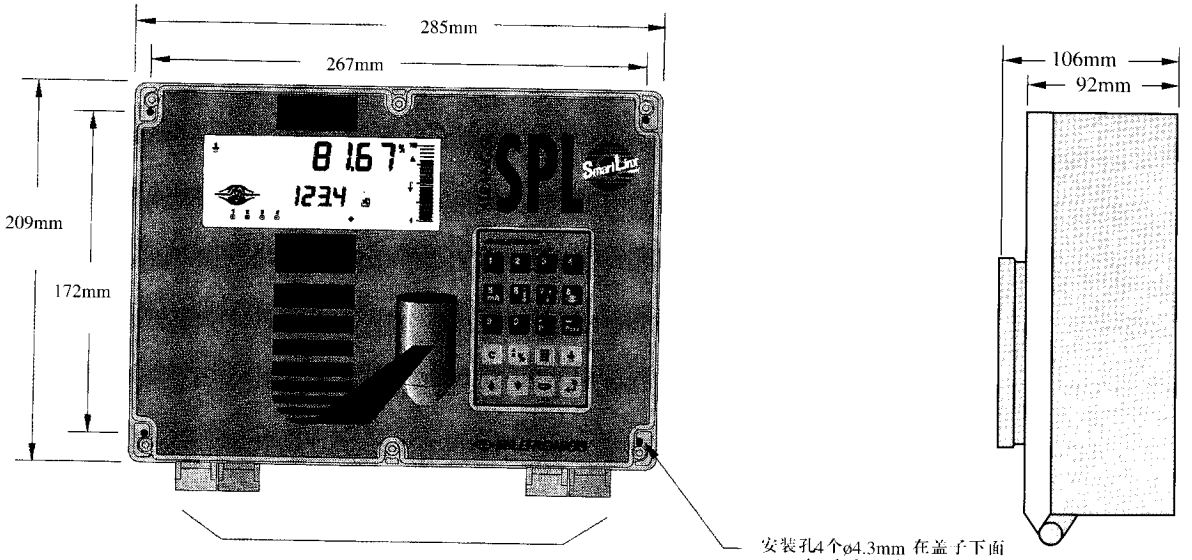

选择合适的导线入口位置，使用防水接头以保证外壳防护等级
Appropriate cable entry should be selected, and water-proof gland be used to ensure protection class